CAMP MERRYWEATHER

X

1928 (addenda)

J.W.S.   M.P.

1928 (addenda)

Burr Smith

Cutler J.A.L.Jr.

Mrs. Jackson M.P.

Warren

1928 (addenda)

Mallory Burr Warren Smith

Talbot

J.D.S. A.S.

1928 (addenda)

Warren Dalton

J.A.L.jr.

R.T.F. P.N.M. L.T. H.R. E.T.P. L.L.S. J.G.W.
J.C.C. J.A.L. J.R.

Faculty Coffee

Talbot

J.D.S. J.W.P. B.P.S. T.I.R.

Prefects

1929

E.T.P. W.D.T. C.H.C. T.L. H.R. J.R. R.W.H. T.I.R. S.W.M.

Faculty

T.W.N. R.G.A. J.W.P. W.L.

Prefects

E.Shaw J.W.S. L.E.R. A.S. E.Shee. S.M. R.R.

Ladies

T.W.N. W.L. J.W.P. R.G.A. R.W.H.

E.T.P. W.D.T. C.H.C. T.L. H.R. J.R. T.I.R. S.W.M.

Faculty Coffee

South

E.T.P. Sykes Procter Cutler Alsop Putnam Emmet Fish Hardy Mallory Daingerfield, R. Howe, J. Snelling R.G.A.

Mammoth

Chatfield Smith Mac-Ausland W.L. Townsend T.I.R. Thompson, R. Rosett Beyer

Ouananiche Horn Trip

Tutorium

Swett Payson Alsop E.T.P. Jimmy Emmet MacAusland Dainger M. Fish Hardy [illegible] T.L. Wheelwright Snelling Chatfield Howe D. Sortwell

Short

R.W.H. Board-man Goodhue Swett Pratt, B. Stan-ton Talbot Rus-sell T.W.N.

Copley

W.O.T. Muir J.W.P. Burr, T. Stevens Thomp-son, D. Pratt, P. Evans Hall, D. Howe, D. Sortwell Hall, G. Wheelwright Payson Thompson, H.

Patten

Galacar

Morison

T.W.N.

Procter

E. Sher.

T.I.R.

S.M.

S.M.

C.H.F. T.W.N. E.T.P. Russell S.W.M. W.L. Muir Ball Cutler

Daingerfield R. Ball W.D.T. Russell W.L. T.W.N. E.T.P. R.W.H. Muir

Soccer

J.W.P. Putnam ~~Russell~~ Evans

S.W.M. Russell W.L. C.H.F. Muir R.W.H. T.W.N. J.W.P. E.T.P.

Daingerfield, R. Hall, G.

Russell W.L. R.W.H. Cutler Hardy

Muir W.D.T. C.H.F. E.T.P. Fish W.L. S.W.M. R.W.H. Cutler

T.I.R.

Pratt, P.

J.R.

L.E.W. Laura J.W.S.

J.W.S.

E. Shaw

W.D.T.

Putnams

J.W.P. E.T.P. Tim

E. Sher.

E.T.P.

F.R. L.E.R.

Swaim

E. Sher.

A.S. T.I.R.

Auchincloss

Patten

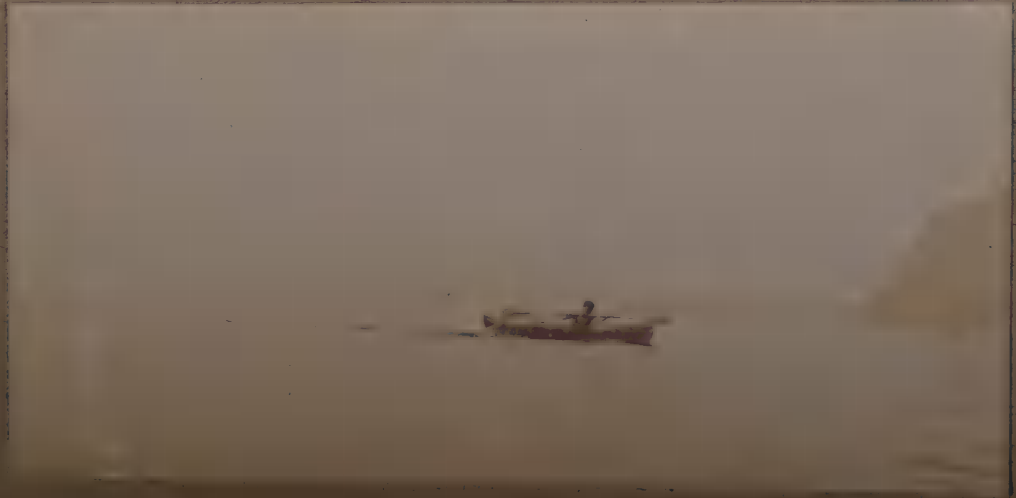

Morison

S.W.M. T.W.N.

T.W.N. Hall, G. R.G.A. Payson

A.S. Handy

Cutler

E.Shaw M.P. L.E.R. S.M. E.Shaw

Ouananiche

The Hammonds

Mr.Hammond Bob Mrs.Hammond Ray

Hall, D.

Cheever

J.R.

Thompson, H.

Bates, J.

Wheelwright Russell

Trimingham Putnam Cutler Hardy Muir Emmet Daingerfield M. Daingerfield R. Alsop

A Addyhumps

E.T.P.
R.G.A.

S.M.

E. Shaw L.E.R. E. Sher. J.W.S.

T.I.R.

Putnam Daingerfield, M.

Hardy Procter Pratt B. Mallory

Burr

Cutler Talbot

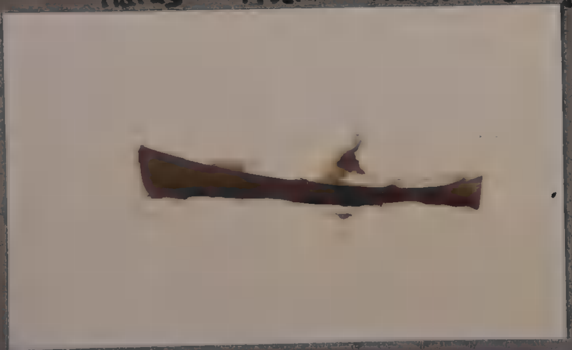

Trimmy Sorewell Goodhue

C.H.C.

Swett Mallory

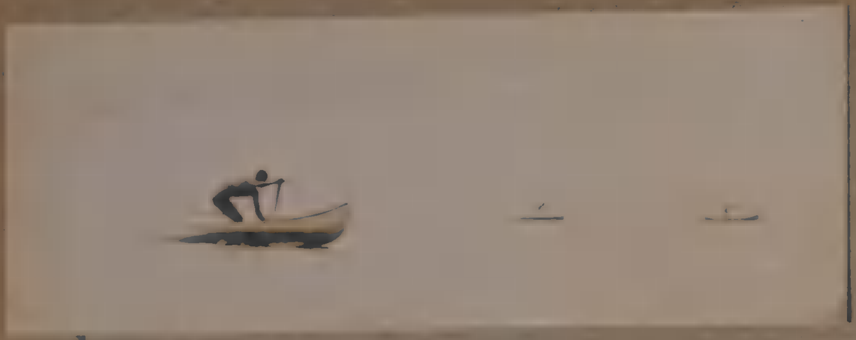

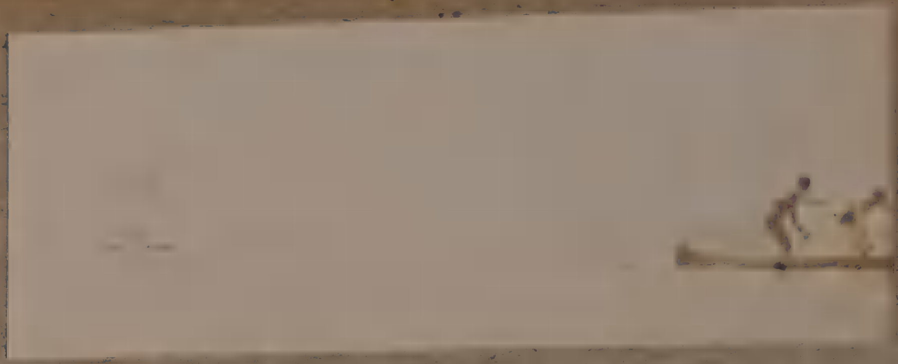

W.L. R.G.A. T.W.N. J.W.P.

Prefects

J.W.P. Smith R.W.H.

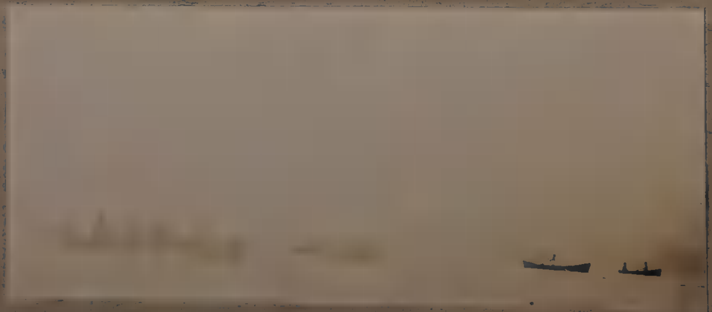

J.W.P. R.W.H. Smith

Bates, J "Shredded Wheat" Trimingham

Bassett

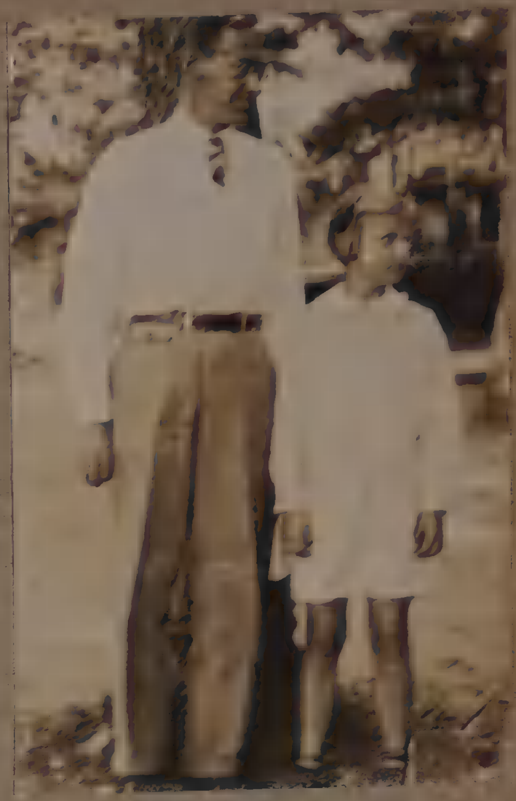

Mr. A.S. and daughter

Stanton Payson Sortwell

Pratt P.

P.N.M. S.M.

Cutler

A.S.

Putnam J.W.P.

Boardman

R.G.A.

Evans Putnam

J.W.P.

T.W.N.

Cutler Daingerfield, R. E. Sher.

W.D.T.

S.W.M.

J.W.P. R.G.A.

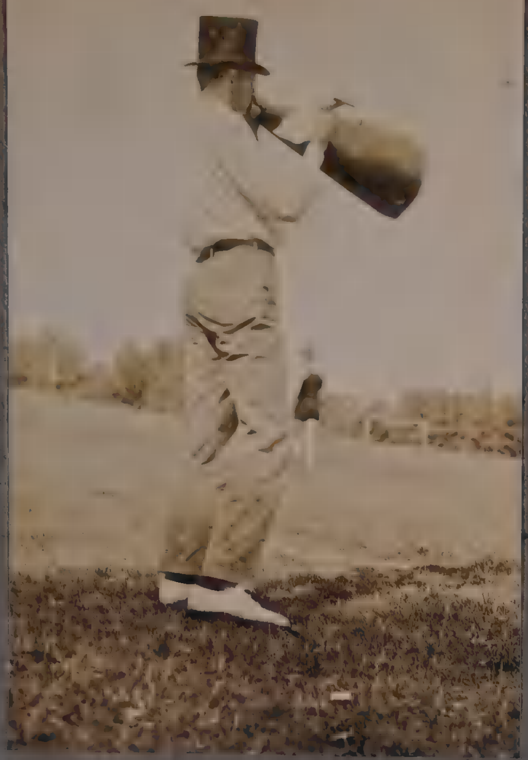

C.H.C.

T.I.R.

Smith W.D.T. J.W.P.

Fish Hardy

LAST TRACK AND FIELD

Procter Snelling

Emmet Dainger-field, R. Pratt B. Russell

Boardman Muir Howe, D Rosett Stevens B Smith

Snelling T.W.N. Russell E.Shaw Boardman A.S. S.W.M.

E.Shaw W.D.T.

E.Shaw J.W.P. T.I.R. Snelling Russell T.W.N. E.Shaw W.D.T. A.S. S.W.M.

"CAPTAIN REECE"

Howe, J. T.I.R.

"SHAVING OF SHAGPAT"

W.D.T. J.C.C.

"THE WESTERN ISLES"

T.L. R.W.H. E.T.P.

"SHAVING OF SHAGPAT"

E. Shaw

"BABES IN THE WOOD"

J.W.P. Cutler R.G.A.

"PYRAMUS AND THISBE"

Burr

- FANCY DRESS BALL -

"PYRAMUS AND THISBE"

W.L. Emmet Burr

"LORD BATEMAN"

Hall, G. Pratt, B. Russell A.S. C.H.C. Talbot J.A.L., Jr.

Thompson, H. Evans

Swett

"PYRAMUS AND THISBE"

Alsop Emmet Burr W.L. Fish

- FANCY DRESS BALL -

"ALI BABA"

Snelling Muir Stanton J.R. Daingerfield, R. Thompson, D. Proctor Howe D.

"THE WESTERN ISLES"

E. Sher.

"THE SHAVING OF SHAGPAT"

J.D.S.

"LORD BATEMAN"

A.S. C.H.C.

"THE WESTERN ISLES"

E.T.P. Payson Beyer E. Sher. Pratt, P. R.W.H. T.L.

"BABES IN THE WOOD"

R.G.A. Cutler J.W.P.
Beyer Thompson, B.
Sortwell

"CAPTAIN REECE"

P.N.M. T.I.R. Putnam

Pratt P. McAusland T.I.R. R.W.H. E.Shaw. R.Q.A.

"LORD BATEMAN"

Hardy C.H.C. Goodhue

"CAPTAIN REECE"

Townsend Rosett Howe I. T.I.R. Chatfield Wheelwright Hall II Shaw R.
P.N.M. Stevens B. Smith Putnam Howe II. Sykes

"PYRAMUS AND THISBE"

Alsop

R.T.F. E.T.P. (A.S.'s Ford-)

J.C.C. 2nd J.A.L., Jr.

The Hoboes

1930

Faculty

M.J.D. E.T.P J.W. H.R. J.W.H. T.I.R.
J.G.W. L.T. T.J.A.

Faculty

Faculty & Prefects

Prefects

W.L. T.W.N. R.G.A. F.H.D.

SOUTH

S.T.P. Watson Mallory Payson F.H.B.
Butler Alsop Cutler R. Evans
Hall G. Pratt Stanton
Thompson D.

COPLEY

R.G.A. Morgan Bremer Nicholas Burr T. Nesmith
Thompson R. Sortwell Swain
Bulkely Burnham T.I.R.
Wilder Stillman

MAMMOTH

Soule Burr J. Simons Ladd D. Danforth Hall J.
M.J.D. T.W.H.

UNIVERSITY

L.T. Pratt J.G.W.
Watson Hall D. Alsop Thompson P.
Ladd H. Evans Butler Payson Morgan
Ladd D. Burnham

SHORT

W.L. J.W.H.
Bradley Hall D. Pardee
Cutler E. Ladd H.
Saltonstall Ogg

Hall J. T.W.N.

F.H.D.

L.E.R.

Mr. + Mrs. C.W.²

A.S. H.H.R.

A.S. J.C.C.

A.S.

L.E.W? H.H.R.

? H.H.R.

A.S. M.P.

Mallory
Hall G.
Watson
Salty
?

Salty F.H.B. Thompson R.

J.G.W.

(Swain R) Salty
Cutler R.

6

E.T.P.

?

L.T.

C.H.C.

BOAT & CANOE

Alsop Thompson B. Pardee H.H.R. Simons

L. T.

E.T.P.

J.W.

T.I.R.

Simons F.H.B. W.L.

Hall D. Evans

Salty

M.P.

Patsy

Burr I.T. III

Stanton H.H.R. J.W.H.

Payson Burnham "Tucky"

Bremer

Thompson D. Hall J

? Cutler E.

Purrr!

Bradley

Thompson R. Nicholas Sortwell

Eric C.

Sortwell Nicholas Pardee

W. L. F. H. B.

Hall G. Hall D. Simons

Nicholas

Bradley

A.S. T.I.R. E.T.P. T.W.N.

Cutler E. Stanton
Burnham
Thompson R.

Thompson D.

Boat & Canoe

A.S. H.R.
Bradley

W.L. C. Wig

Boat & Canoe

Bradley

Taking the Turn

Cutler R. Salty

Hall G. Evans

Stanton Mallory

Evans

Pickers - up.

Burnham F.H.B. Butler
Hall D.

?

" Shell Races

Hall G.

Watson

M. J. D.

Purrr!

J.C.C. P.K.A. F.H.D.

Semons Salty Burnham Ladd II Soule Sortwell

T.J.A. Ladd D.

R.G.A.

J.C.C.

Visitors

Wigs

C.H.C. J.A.L. J.C.C.

P.K.A. Albree Kidder Watson

T.J.A. J.A.L. L.T.

- BIGELOW TRIP -

E.T.P. J.C.C. A.S. J.G.W.

M.J.D. R.G.A. T.W.N.

E.T.P.

T.W.N. C.W.III

- FINAL TRACK & FIELD -

Bradley Bulkeley

A.S. L.T. H.R. Pratt B.

L.T.

R.G.A.

Nicholas Thompson R. Burnham
Dike

R.G.A. Brenner A.J.

Wilder

Nicholas Simons Burnham

L.E.W.' H.H.R.
C.W.B

M.J.D.

T.W.N. A.S. C.W.[B] F.H.B. L.T.

C.W.[III] T.J.A. ? ? ? J.W.

"The Gods of the Mountains"

Bradley Burnham

F.H.B. I.G.W. L.T. Burnham

T.J.A. Hall G. Hall J. Bradley J.W.
Payson Cutlers Hall D. C.W.
Burr J.

C.W.ll T.J.A. J.W.

"The Gods of the Mountains"

F.H.B. L.T. J.G.W.

Danforth Ladd R. Pardee Nesmith Thompy R. Sortwell
Nicholas Soule J.W.H.
Thompson D. T.W.N. E.T.P.
Burr J. Pardee

"Prince

H. H. R.

"Prettyman"

"Pretty Perilla"

Thomp R. Danforth Pardee
Davis. Sortwell
Nesmith

"Alice in Wonderland"

H.H.R. Salty Simons Stanton

Salty Simons Stanton

E.H. W.L.

"Young Lochinvar"

W.L. Stanton R.G.A.
E.H. Butler

Ladd H. Bulkley Alsop Evans Stillman Young
Watson Bremer Morgan Wilder

M.J.D. Burt. L.E.W." C.H.C.

"The Rose & the Ring"

L.E.W. M.J.D.

Burt. L.E.W."

T.I.R. A.S.

S.C.M. A.S.

"Bluebeard."

T.I.R. A.S. S.C.M.

T.I.R. Mallory

1931

—Faculty—

T.L. T.W.H. D.F.C. R.B.C. F.H.B. S.D.W. P.N.M.
E.T.P. B.P.S. C.H.C. H.R. R.G.A. J.R. T.I.R. J.G.W.

Faculty and Prefects

—Faculty—

—Prefects—

D.F.C. S.D.W. F.H.B. R.B.C.

— South —

E.T.P. Bradley, Scaife, West D.F.C.
Payson Paul Wight
Butler Nesmith, Hall
Walcott Vanderlip Cutler, R.

— Copley Plaza —

T.I.R.
R.B.C. Phillips, Wheelwright
Morgan Pitman Macfarlane Nicholas Wilder
Nash Burnham Laughlin
Cutler, E.

— Mammoth —

F.H.B. Danforth, Woods, L. T.W.N.
Woodriff, G. King Meyer
Stuart Harding

— Short —

Hallowell Burr
S.D.W. Woodriff, D Soule R.G.A.
Thorndike
Simons Tompkins

— University —

T.L. J.G.W. Morgan
Payson West Scaife Macfarlane Bradley

H.R.

H.R.

J.R.

T.I.R.

E.T.P.

T.W.N.

B.P.S. R.G.A.

E.T.P. A.S.

H.R. J.G.W.

E.T.P.
D.F.C.

R.G.A.

R.R. S.D.W.

E.S.

A.S. E.S. S.N.M.

D.P.S. S.D.W. H.R. J.A.L. R.G.A.

S.H.S.

S.D.W.

T.I.R. Woods, L. J.G.W. B.P.S. T.W.N. J.R.

S.D.W.

S.H.S. E.S.

E.T.P. D.F.C.

~ Boat and Canoe ~

Macfarlane Meyer Hallowell
D. F. C. H. R. J. G. W.

Phillips, C. Phillips,
Wight Thorndike E. T. P.

Wight Stuart Macfarlane King
Morgan Tompkins Harding Nash Walcott
Nesmith Laughlin

Payson West Thorndike King Wilder Scaife
Pitman

Hallowell Cutler, R. Walcott Nesmith Woodriff, D. Parson Wight Peters Phillips, Nash Vanderlip

P.N.M. Meyer Phillips, C. Smith Scaife Wight

Russell Harding Wight Pitman Thorndike Meyer

Cutler, R. H.R.

Phillips Phillips, C.

Cutler, E.

Nesmith Russell Simons Woodriff, G.
Walcott Peters Meyer Harding

Nesmith
Simons Peters
Meyer Woodriff, G.
Harding

Cutler, R. Scaife

Laughlin Meyer

Meyer King Macfarlane

Swaim Payson Nesmith

Hallowell E.T.P. J.G.W. Cutler, R.
Woodriff, G.

Payson

S.D.W. Danforth

Macfarlane

Wheelwright Soule

Russell Cutler, R.

Peters

Scaife

Hall

Bradley

Cutler, R.

Morgan T.L.

Cutler, R. Woodriff, D.

Simons

T. I. R. Walcott

Scaife

Bradley

D. F. C. D. P. S.

King Nesmith Woodriff, G.

Butler

R.B.C. E.T.P. T.W.N. T.I.R.

S.D.W. Wheelwright

Payson

Russell Payson Walcott Hall

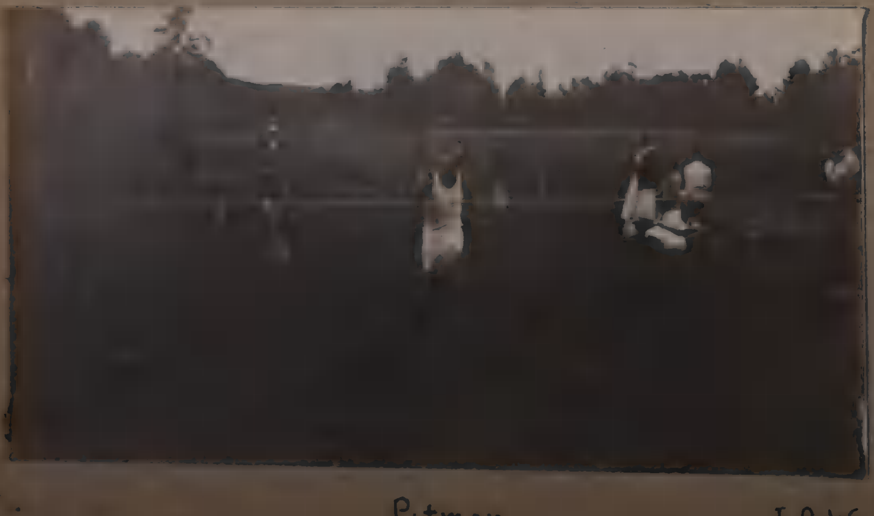

Pitman J.G.W.

Hallowell

Smith Laughlin Swaim Burnham Pitman King Cutler, E

R.B.C. Cutler, R.

West

Thorndike R.B.C.

Nesmith Hall Walcott Cutler, R.
Wight

Pitman

Patsy! Nash
Stuart Lauglin
Harding

Lauglin Hallowell King T.I.R. P.N.M. B.R.S. E.T.P. E.S.

"Ghandi" Soule

King Pitman Walcott T.I.R. Tompkins Nash

Ouani!

Track and Field

July 4th!

T.[illegible]

F.H.B. Simons Burnham

Soule D.F.C. T.W.N.

Yale in Merryweather!

T.I.R. B.P.S. L.C.Z. K.

Shaws

Wigginses

More Elis!!

Nesmith T.I.R.

Thorndike T.I.R.

Burnham T.I.R. Nash
Thorndike
Hallowell Tompkins

ALICE IN WONDERLAND

Cutler, R. Vanderlip

Bradley Hall Vanderlip
Simons Wheelwright

"Tickets Please!"

Hall B.P.S.
Bradley Cutler, R. Vanderlip
Simons Walcott
Wheelwright

Macbeth

B.P.S.

West Scaife Pitman B.P.S.
Witches!

Walcott Lauglin
Apparitions

Witches!

The Pied Piper

Morgan R.G.A. Payson

Simons Meyer King Woods, L. Stuart Harding T.W.N.

Piper, Townsmen, Corporation, Rats!!

T.W.N.

THE MAN WHO WAS.

P.N.M. J.G.W.

T.L. T.I.R. F.H.B. S.D.W. D.F.C. P.N.M.

Dirkovitch terrorizes "the man who was"

S.D.W. T.L. F.H.B. Butler P.N.M. Burr D.F.C. T.I.R. J.G.W.

Rung ho!!

Ali Baba

J. R. C. H. C.

E. T. P. C. H. C.

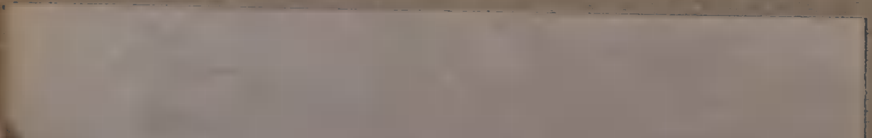

32

029

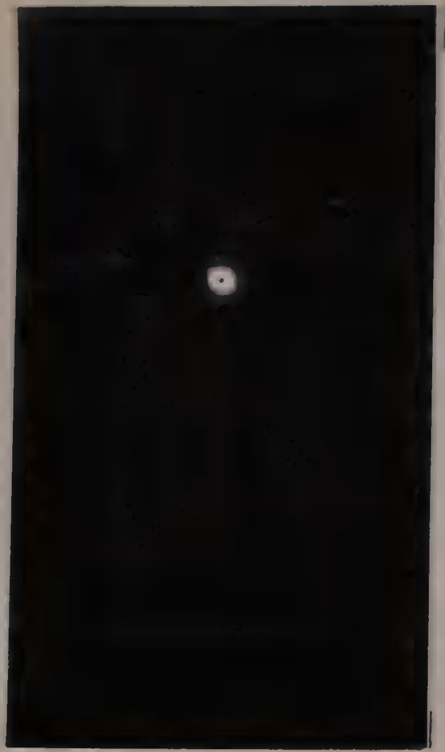

H

H
N